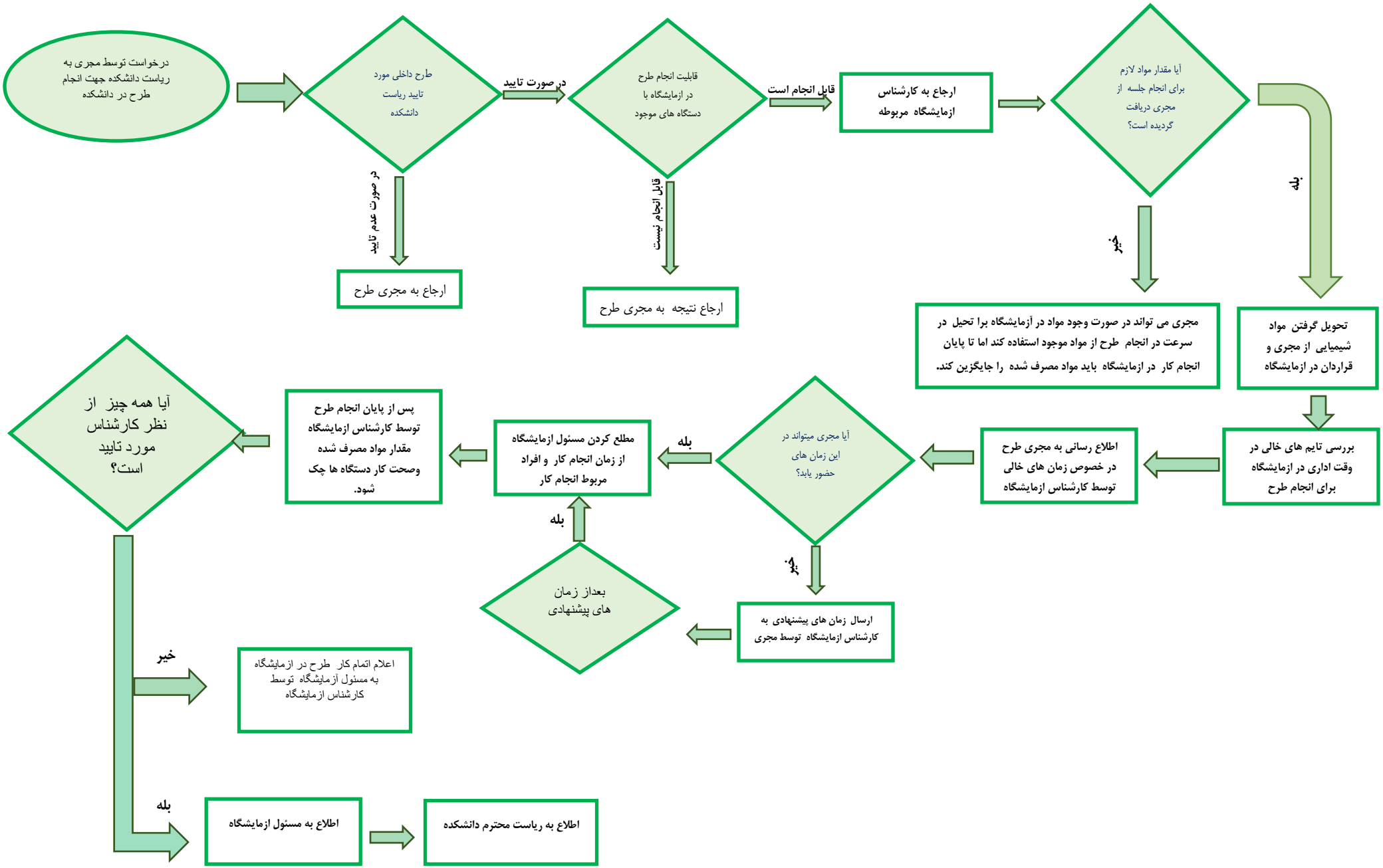طرح داخل دانشکده ای(تصویب)